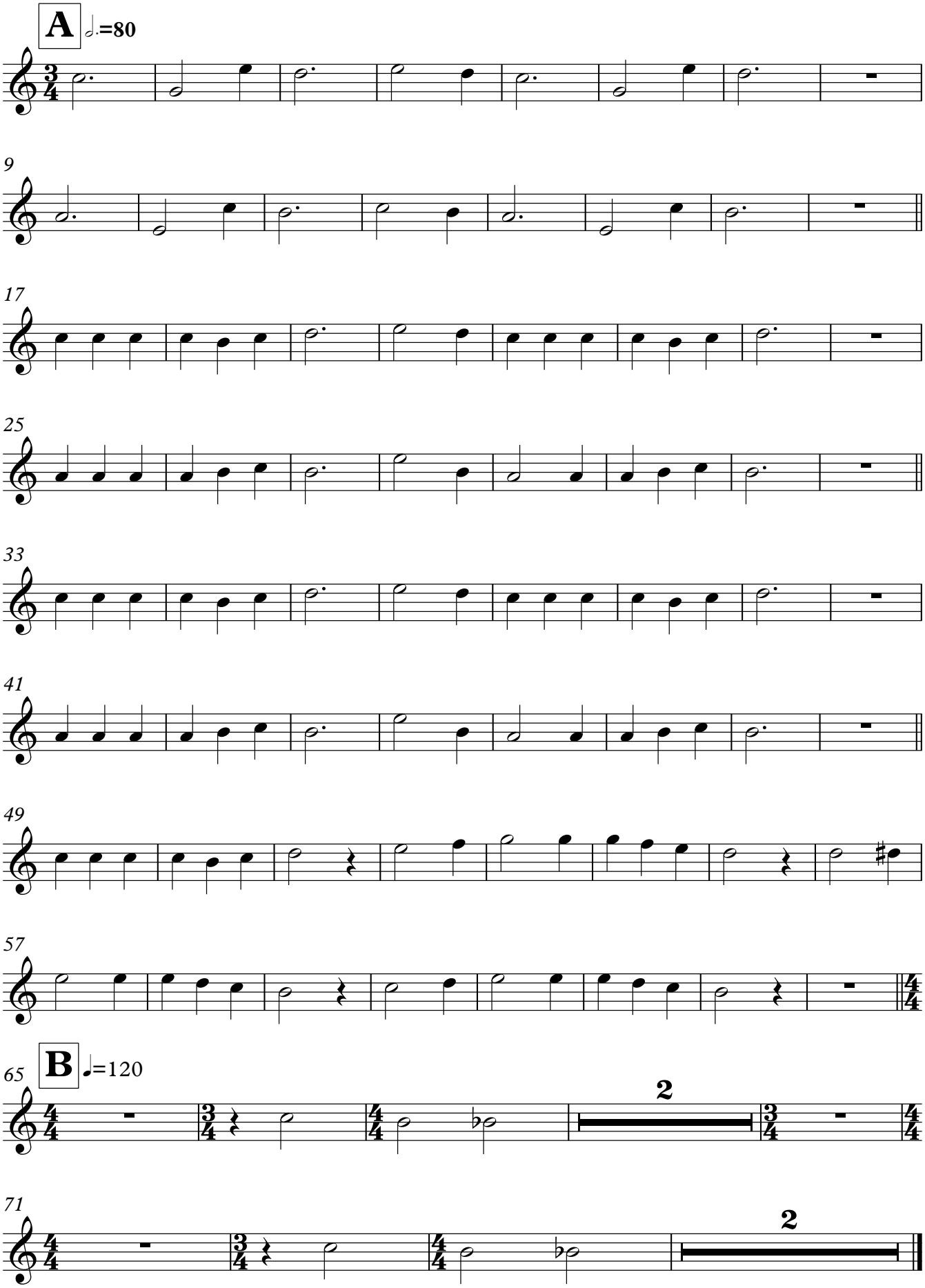Saxophone ténor