Clarinette en Sib

No more fighting
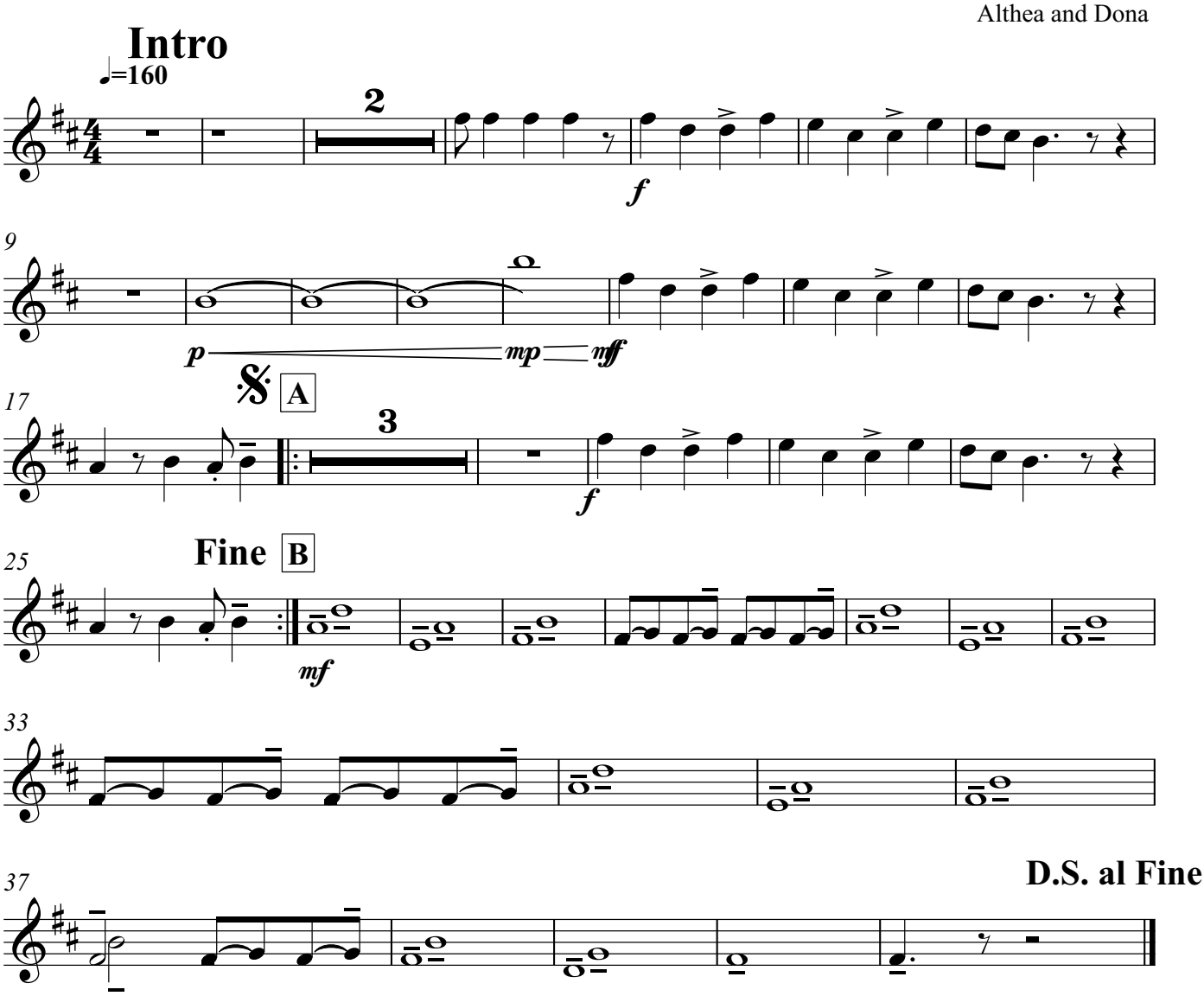
Althea and Dona